

NORTH
CANTEEN BUILDING ELEVATION
SCALE 1:100

NOTE:
THE ELECTRICAL FITTINGS AND OUTLETS SHOWN ON THESE ELEVATIONS ARE ALSO SHOWN ON THE REFLECTED CEILING PLANS.

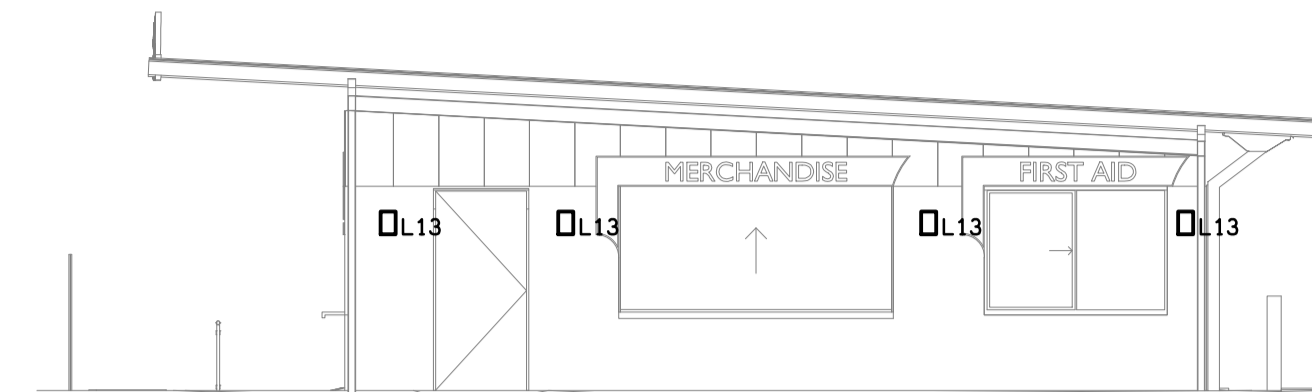

NORTH
GAMEDAY OFFICE ELEVATION
SCALE 1:100

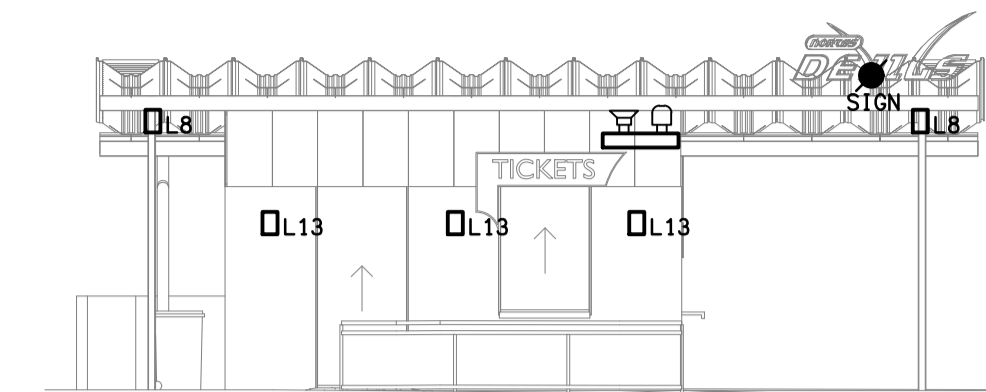

EAST
GAMEDAY OFFICE ELEVATION
SCALE 1:100

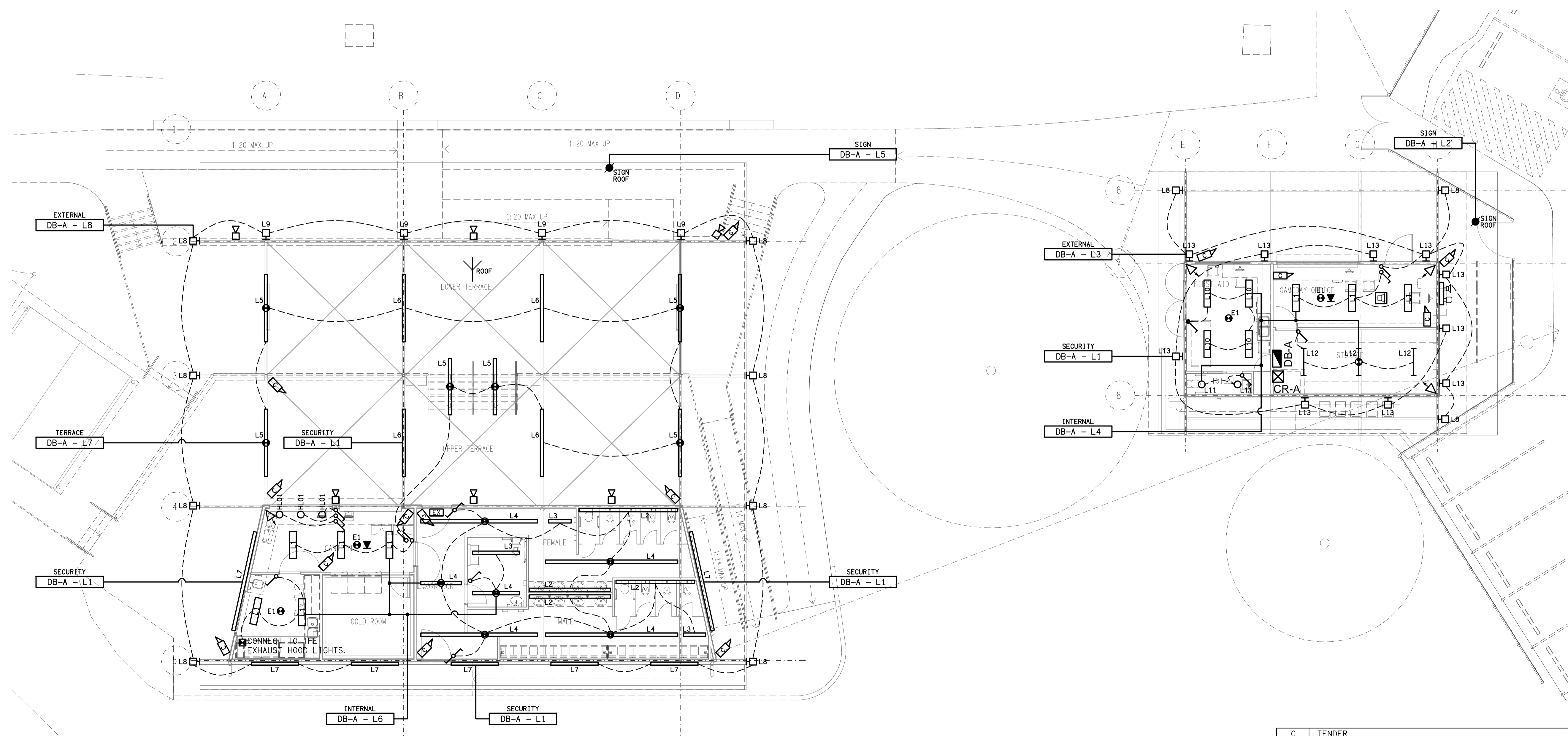

ELECTRICAL DESIGN GROUP BRISBANE
PTY LTD
ACN 092 710 793
TRADING AS:
ELECTRICAL DESIGN GROUP

THE COPYRIGHT OF THIS DRAWING
REMAINS THE PROPERTY OF THE
ELECTRICAL DESIGN GROUP.
USE FIGURED DIMENSIONS
IN PREFERENCE TO SCALE.
ALL DIMENSIONS TO BE
VERIFIED ONSITE.

ELECTRICAL DESIGN GROUP
ELECTRICAL BUILDING SERVICES CONSULTANTS
BRISBANE GOLD COAST

P.O. Box 15, Sherwood Q.4075
Phone: (07) 3278 4375
Email: brisbane@edg.net.au
Web: www.edg.net.au

PROJECT:
**NORTHS DEVILS RUGBY LEAGUE CLUB
CANTEEN & GAMEDAY OFFICE**

CORNER AMELIA & FRANKLIN STREETS, NUNDAH

| | | |
|------|--------------|------------|
| C | TENDER | 23/06/2026 |
| REV. | DESCRIPTION: | DATE: |

DRAWING:
**ELECTRICAL SERVICES
REFLECTED CEILING PLAN**

SCALE:
1:100

AT A1

PROJECT NO:
C3701a

DRAWING NO:
E05

REVISION:
C